

Rustic/Farmhouse

€ 150.000

Ref. 774



210 sq.m. | Bathrooms: 1 | Bedrooms: 3 | Rooms: 4

Cottage with panoramic view 1.5 km. from the center of Potenza Picena and all the main services offered by the town, in a green and panoramic but not isolated position, Pettinari Agenzia Immobiliare srl offers for sale:

Cottage on two levels of about 80 sq.m. each + further storage rooms on the ground floor for a further 28 sq.m. + farmhouse annex of about 22 sq.m.

The cottage is located in a panoramic position overlooking the sea and Monte Conero.

The real estate units need renovation and /or demolition and reconstruction interventions, with the possibility of taking advantage of the Sisma Bonus.

Agricultural land is sold together with the cottage for a total of 3 he.

The property is located in a strategic position just 8 km from the sea!

Property details

Address: Via Macerata

Bedrooms: 3

Bathrooms: 1

Rooms: 4

State of Preservation: Be Restored

Level: On two-levels

Total Floor: 2

Garden: Private

Sea Distance: 8.000 meter

Kitchen: Regular Kitchen

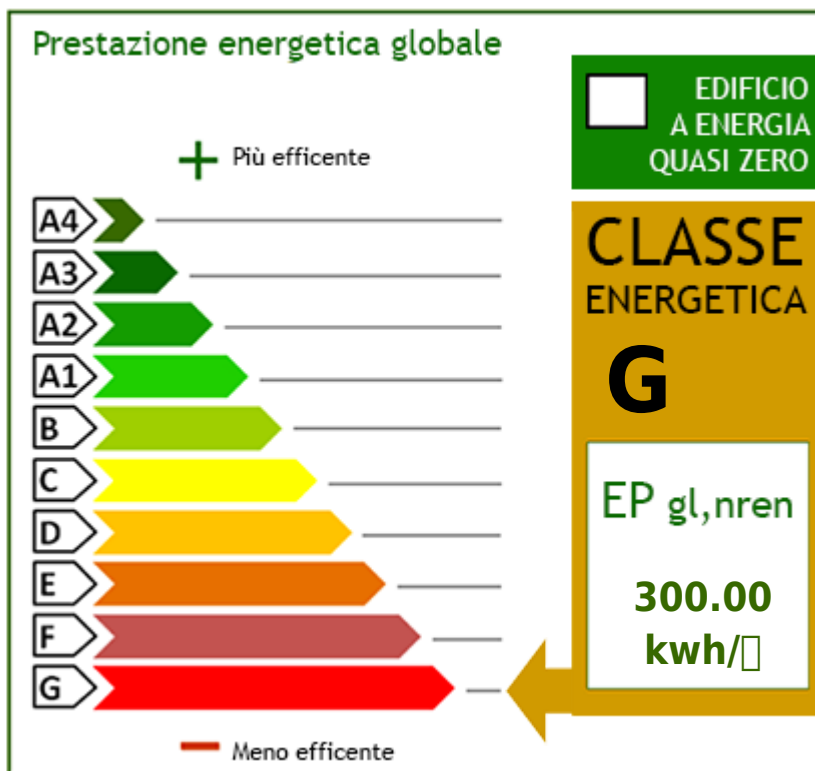



PETTINARI AGENZIA IMMOBILIARE SRL

Via Bramante 65 - Porto Recanati (MC) - Phone number 3351212793 Fax 0717590027
federica@immobiliarepettinari.it - <https://www.immobiliarepettinari.it/en>
VAT 02037630437

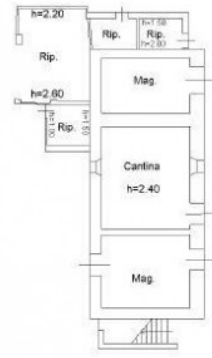

P.T.

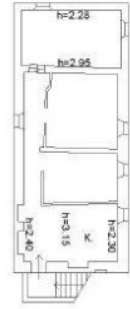

P.1°